



FOLIO: 2/609465

| SEARCH DATE | TIME | EDITION NO | DATE |
|-------------|---------|------------|-----------|
| 27/4/2024 | 1:44 PM | 1 | 24/4/2018 |

LAND

LOT 2 IN DEPOSITED PLAN 609465
AT BOWRAVILLE
LOCAL GOVERNMENT AREA NAMBUCCA VALLEY
PARISH OF MISSABOTTI COUNTY OF RALEIGH
TITLE DIAGRAM DP609465

FIRST SCHEDULE

RONALD BRUCE HAWKINS
DALE CONSTANCE HAWKINS
AS JOINT TENANTS IN 1/2 SHARE
EDWARD CARLOS ORREGO
IN 1/2 SHARE
AS TENANTS IN COMMON (TZ AN282690)

SECOND SCHEDULE (3 NOTIFICATIONS)

- 1 LAND EXCLUDES MINERALS AND IS SUBJECT TO RESERVATIONS AND
CONDITIONS IN FAVOUR OF THE CROWN - SEE CROWN GRANT(S)
- 2 LAND EXCLUDES THE ROAD(S) SHOWN IN DP609465
- 3 Y69759 EASEMENT FOR WATER SUPPLY 8 METRES WIDE AFFECTING
PART OF THE LAND ABOVE DESCRIBED SHOWN SO BURDENED IN
DP637566
3436071 EASEMENT VESTED IN NAMBUCCA SHIRE COUNCIL GAZ
29.11.1996 FOLS 7801 AND 7802

NOTATIONS

NOTE: DP637566 (REGISTERED)

UNREGISTERED DEALINGS: NIL

*** END OF SEARCH ***

Hawkins

PRINTED ON 27/4/2024

Plan Form 2

SIGNATURES AND SEALS ONLY

James L. Plan
Anthony J. Plan
Gladys L. Plan
L. Smith
D. H. Anderson
L. Smith, as executor
of the estate
of the late James
L. Smith

R 1134

217

216

215

214

211

209

208

207

206

205

204

203

202

201

200

199

198

197

196

195

194

193

192

191

190

189

188

187

186

185

184

183

182

181

180

179

178

177

176

175

174

173

172

171

170

169

168

167

166

165

164

163

162

161

160

159

158

157

156

155

154

153

152

151

150

149

148

147

146

145

144

143

142

141

140

139

138

137

136

135

134

133

132

131

130

129

128

127

126

125

124

123

122

121

120

119

118

117

116

115

114

113

112

111

110

109

108

107

106

105

104

103

102

101

100

99

98

97

96

95

94

93

92

91

90

89

88

87

86

85

84

83

82

81

80

79

78

77

76

75

74

73

72

71

70

69

68

67

66

65

64

63

62

61

60

59

58

57

56

55

54

53

52

51

50

49

48

47

46

45

44

43

42

41

40

39

38

37

36

35

34

33

32

31

30

29

28

27

26

25

24

23

22

21

20

19

18

17

16

15

14

13

12

11

10

9

8

7

6

5

4

3

2

1

0

-1

-2

-3

-4

-5

-6

-7

-8

-9

-10

-11

-12

-13

-14

-15

-16

-17

-18

-19

-20

-21

-22

-23

-24

-25

-26

-27

-28

-29

-30

-31

-32

-33

-34

-35

-36

-37

-38

-39

-40

-41

-42

-43

-44

-45

-46

-47

-48

-49

-50

-51

-52

-53

-54

-55

-56

-57

-58

-59

-60

-61

-62

-63

-64

-65

-66

-67

-68

-69

-70

-71

-72

-73

-74

-75

-76

5.B. 31175
D6P3T2P2H. 2H. 1P

DATE: 06/03/2000 21/11

Council Clerk's Certificate

I hereby certify that:

(a) the requirements of the Local Government Act, 1919
(other than the requirements for the registration of
planned areas); and

(b) the requirements of section 348 of the Metropolitan
Water, Sewerage and Drainage Act, 1924, as amended,
Humber District Water, Sewerage and Drainage Act,
1932, as amended

have been complied with by the applicant in relation to the
proposed:
(insert "new road", "subdivision" or "consolidated lot") set out herein.

Subdivision No. _____

Date _____

(Signature) _____

Council Clerk

"This page of certificate to be detached when the application is only
for a consolidated lot or the opening of a new road or where the lot
to be subdivided is wholly outside the areas of operation of the
Metropolitan Water, Sewerage and Drainage Act and the Humber
District Water Act."

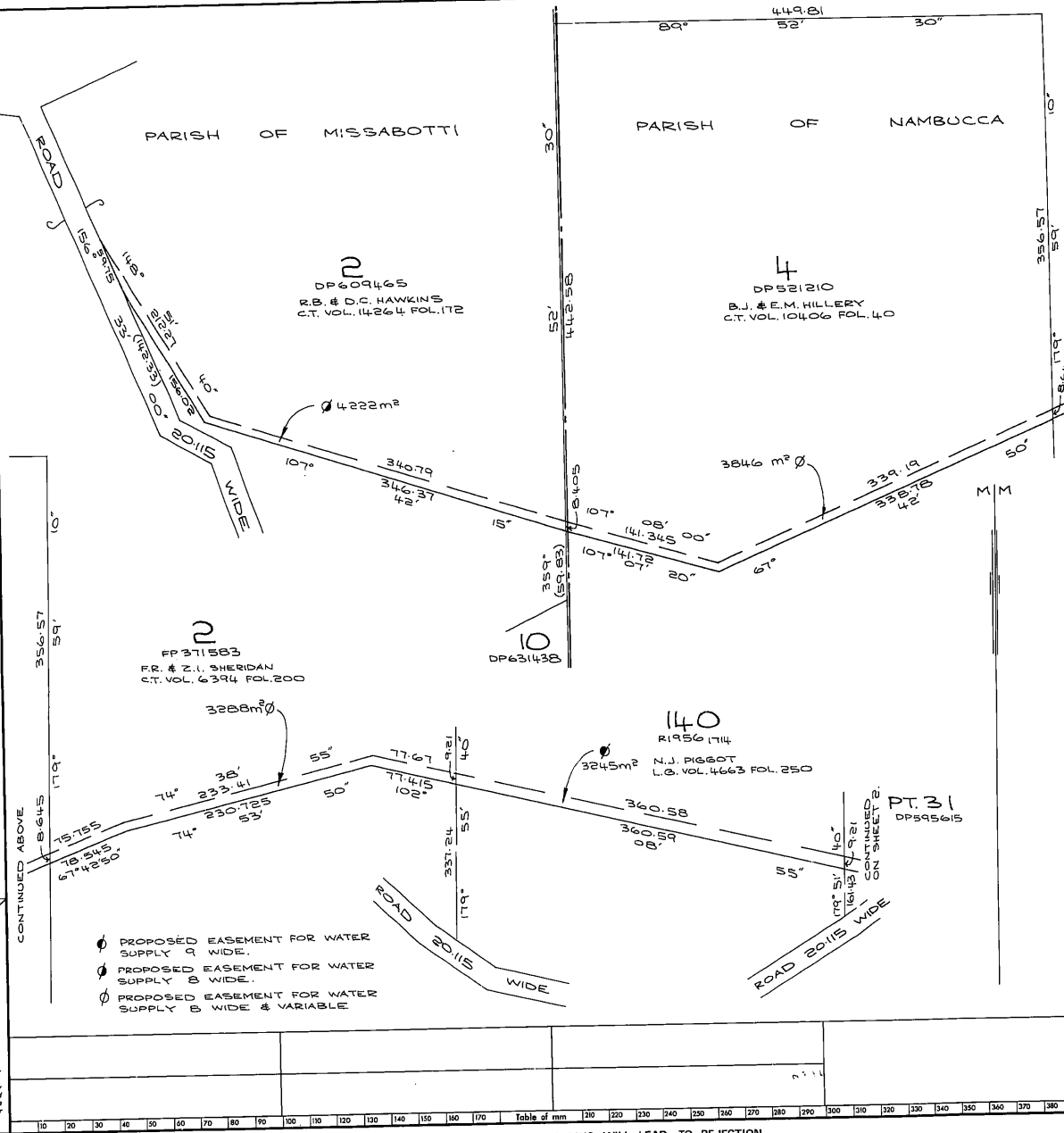

M. P. D.

WARNING: CREASING OR FOLDING WILL LEAD TO REJECTION

This negative is a photograph made as a permanent record of a document in the custody of the Registrar General this day. 5th June, 1985



| | |
|-------------------------------------------------------------------------------------------------------------------------------------------------------------------------------------------------------------------------------------------------------------------------------------------------------------------------------------------------------------------------------------------------------|------------------------------------------------------------------------------------------|
| DP637566 | |
| Registered: | 10-6-1985 <i>ms</i> |
| C.A.: | |
| Title System: | TORRENS |
| Purpose: | ACQUISITION (NOT CURRENT PLAN AT REGN. SEE SEC 211A, L.G. ACT) |
| Ref. Map: | PARISHES |
| Last Plan: | DP11102, DP 117434, DP242375, DP571983, DP572110, DP564378, DP570478, DP575701, DP780087 |
| PLAN | SEE BELOW * |
| Reduction Ratio 1: | 2500 Lengths are in metres. |
| Men/Shire | NAMBUCCA |
| Locality: | BOWRAVILLE TO WIRREMBI |
| Parish: | MISSABOTTI & NAMBUCCA |
| County: | RALEIGH |
| This is sheet 1 of my plan in (Delete if inapplicable). | 6 sheets. |
| I, <u>KENNETH R. AMOS</u> of <u>28 WALLACE ST. MACKSVILLE</u> a surveyor registered under the Surveyors Act, 1929, as amended, hereby certify that <u>the above</u> was prepared by me in accordance with and in accordance with the provisions of the said Act, and that the same is a true and correct copy of the original as the same was completed on 1 <u>5.5.85</u> | |
| Signature | <i>K.R. Amos</i> |
| Surveyor registered under Surveyors Act, 1929, as amended. Deputy Line of Authority. *Strike out either (1) or (2). Insert date of survey. | |
| Panel for use only for (1) statements of intention to dedicate public roads or to create public reserves, drainage reserves, easements or restrictions as to user. | |
| EASEMENT PROPOSED TO BE ACQUIRED | |
| NAMBUCCA DISTRICT WATER SUPPLY. | |
| BOWRAVILLE TO WIRREMBI | |
| * PLAN OF PROPOSED EASEMENT FOR WATER SUPPLY WITHIN LOT 2 DP 62094468, LOT 4 DP 521210, LOT 2 DP 371583, POR. 140 (NAMBUCCA), LOTS 31 & 32 DP 595615, LOT 2 DP 5200871, POR. 92, LOT 1 & 2 DP 564378, LOT 9, 12, & 13 DP 570478, CT. VOL. 2646 VOL. 141, LOT 24, 2 DP 581922, POR. 20, POR. 21, POR. 22, CLOSED RD. (60' GAZ. 1231146) POR. 23, LOT 1 DP 213434, LOT 2 DP 212315, LOT 1 & 2 DP 612360 | |
| LAST PLAN: DP 581922, DP 995615, (CONT) DP 609468, DP 612460. | |